

# 22274 Filed This 25<sup>th</sup> day of March 1971  
 And Recorded in Vol. 41 33 10 54 M

*Ollie Farnsworth*  
 Register Mesne Conveyance Greenville County, S. C.

NE 180

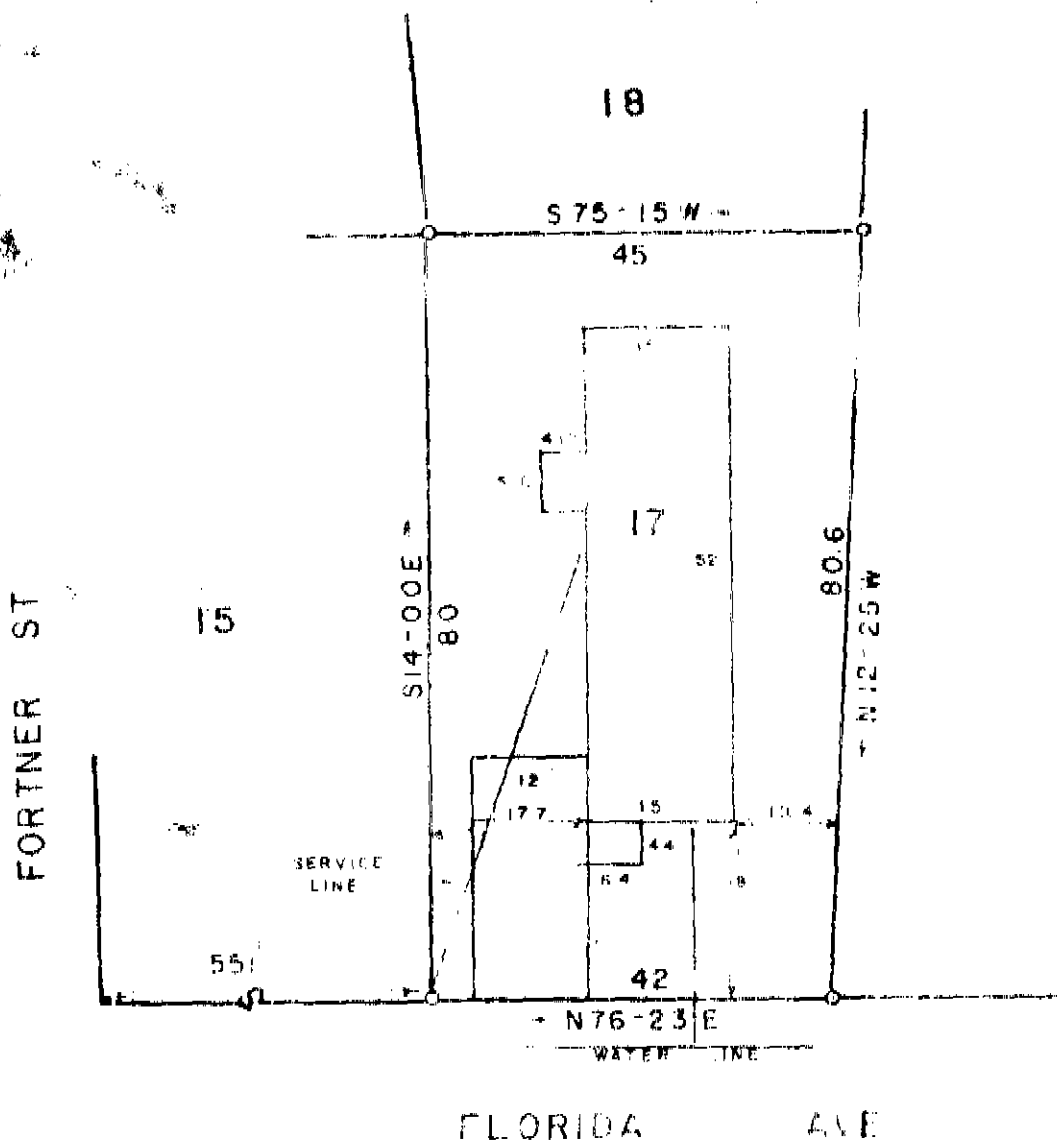

FILED  
 GREENVILLE CO. S.C.  
 APR 25 10 50 AM '71  
 OLLIE FARNSWORTH  
 R.M.C.

RECORDED

MAR 25 1971

41-33

This is to certify that on the 24<sup>th</sup> day of MARCH 1971, I surveyed the property shown on this plat, being LOT 17 WALTER B MEADERS, recorded in Plat Book of the R.M.C. Office for Greenville County, S. C., and that the property lines, walls and buildings are as shown hereon; that the buildings located on said lot do not encroach or project on adjacent streets or property; and that no adjacent buildings or walls encroach or project on said premises, and that no utility lines cross this property.

Reg. Engineer No. 1144 S.C.

JAMES ENGINEERING SERVICE

PROPERTY OF  
**TEDDY LEROY GUNTER**  
**CAROLYN M. GUNTER**  
 GREENVILLE COUNTY S.C.  
 MARCH 24, 1971

SCALE 1" = 20'